Smun
XIMENG ELECTRIC

Non-Isolated DC/DC Converter Specification

Model No.: SDS-24S4815

Input voltage	Output voltage	Output current	Output power	Efficiency	Size
18-32V DC	48V DC	15 Amps	720 Watts	97.3%	100*80*39mm

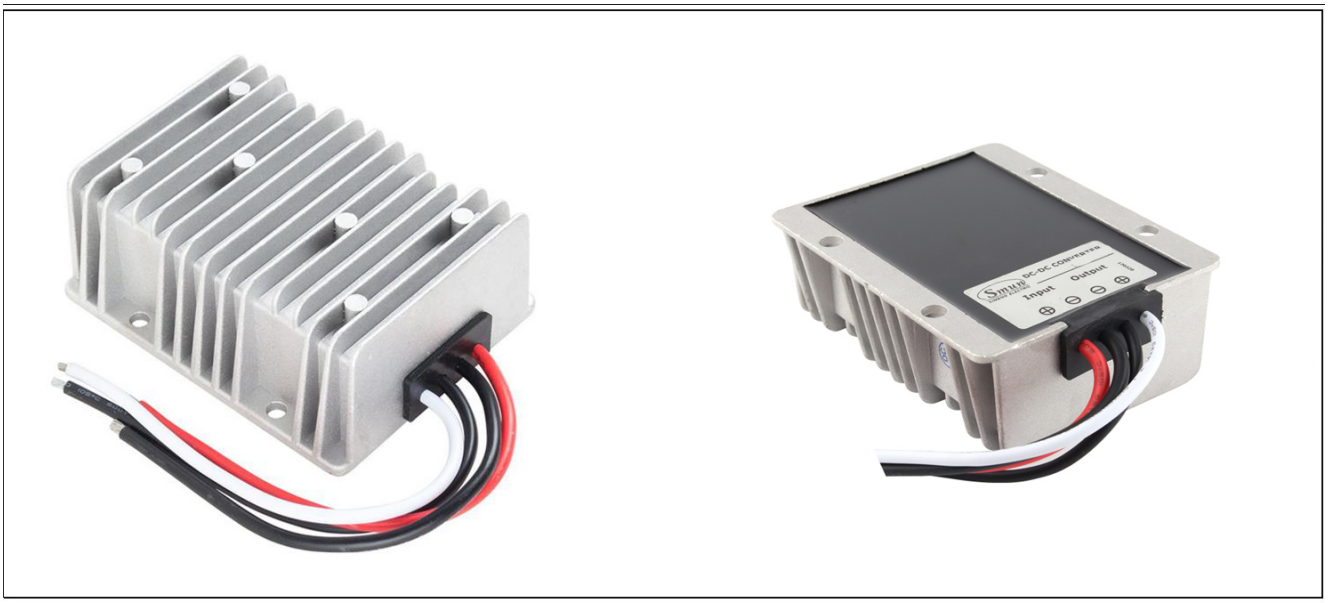

The SDS-24S4815 is a Non-isolated DC-DC converter that uses a synchronous rectification technology, and features high efficiency and power density. It has the dimensions of 100mm x 80mm x 39mm (3.94 in. x 3.15 in. x 1.54 in) and provides the rated output voltage of 48V and the maximum output current of 15A.

Features

- Design meeting RoHS / CE
- High efficiency: 97.3% (@24Vin, 25℃)
- Non-isolated between input and output
- Mount in almost any location, high reliability
- 100% full stable current output
- Support -40 °C environment
- 100% full load burn-in test
- Over load, Low voltage protections
- Waterproof level IP68
- 1 Year warranty

Applications

- Industrial
- Alternative Energy
- Golf Cart & Car
- Forklift
- Electromotor
- Telecommunications
- Boat & Yacht
- Medical
- LED Marketplaces and so on.

Model naming method

SDS-24S4815

SDS : Step up type
24 : Input rated voltage
S : Single output type
48 : Output voltage
15 : Output current

Electrical Specifications

Conditions: TA = 25 °C (77°F), Airflow = 1 m/s (200LFM), Vin =24V, Vout =48V, unless otherwise specified.

Parameter	Min.	Typ.	Max.	Units	Remarks
Absolute maximum ratings					
Operating ambient temperature	-40	-	+55	°C	
Shell ambient temperature	-40	-	80	°C	
Storage temperature	-55	-	100	°C	
Operating humidity	5	-	95	%	Non-condensing
Atmospheric pressure	62	-	106	Kpa	
Altitude	-	-	4000	m	
Cooling way	-	-	-		Natural cooling
Input characteristics					
Input voltage	18	24	32	V	-
Max. input voltage	-	-	34	V	Continuous
Undervoltage shutdown	16.8	17.0	17.3	V	Automatic recovery
Undervoltage recovery	17.8	18.0	18.3	V	Automatic recovery
Max. input current	-	-	41.9	A	Vin =18V; Iout =15A
No load current	-	206	230	mA	Vin =24V
Positive electrode cable	12	-	-	AWG	If the wire length is greater than 50cm, it is recommended to use a thicker wire diameter.
Negative electrode cable	12	-	-	AWG	
Enable PIN cable	-	N/A	-	AWG	If the product has this feature
Fuse	-	40	-	A	Input positive has built-in fuse
Output characteristics					
Efficiency	-	97.3%	-	%	Vin =24V; Iout =15A
Output voltage	47.4	48.0	48.6	V	Vin =24V; Iout =15A
Regulator accuracy	-	±2	-	%	
Voltage regulation	-	±1	-	%	
Load Regulation	-	±1	-	%	
Overvoltage protection	-	N/A	-	V	
Output current	0	-	15	A	Vin =18-32V
Overcurrent protection	-	20	21	A	Vin=24V
External capacitance	-	NA	-	μF	Don't need
Output ripple and noise	-	230	350	mVp-p	Vin =18-32V; Iout=15A, Oscilloscope bandwidth: 20 MHz
Output voltage rise time	-	50	100	mS	
Boot delay time	-	52	100	mS	
Out voltage overshoot	-	-	3	%	
Over temperature protection	-	NA	-	°C	Shell
Short circuit protection	-	AN	-		Output can't shorted for boost converters
Positive electrode cable	14	-	-	AWG	If the wire length is greater than 50cm, it is recommended to use a thicker wire diameter.
Negative electrode cable	14	-	-	AWG	

Safety and EMC features				
Anti-electric Strength	Input to Output	-	V	Leakage current ≤ 3.5mA, 1min, no breakdown, no arcing
	Input to Shell	≥500	V	
	Output to Shell	≥500	V	
Insulation resistance	Input to Output	≥10	MΩ	Test voltage = 500V DC
	Input to Shell			
	Output to Shell			
Other characteristics				
Weight	≤ 550		g	
Package	White box			
MTBF	≥200,000		H	Vin= 24V; Iout= 15A
Switching frequency	100±10		KHz	

Characteristic Curves

Conditions: TA = 25°C (77°F), Vin = 24V, Vout = 48V, unless otherwise specified.

Figure 1, Efficiency

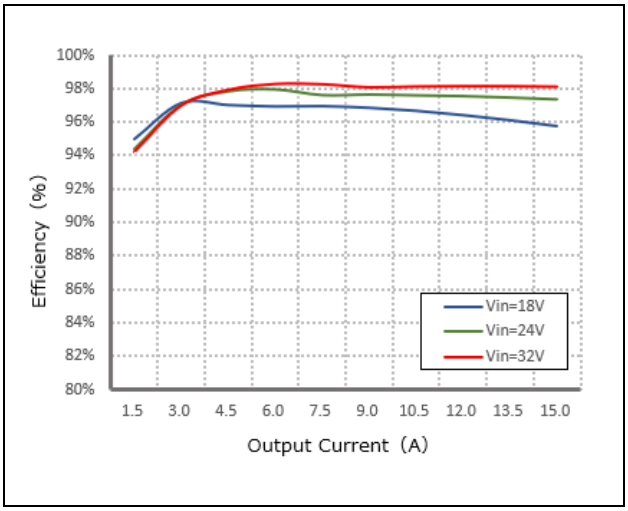

Figure 2, Power dissipation

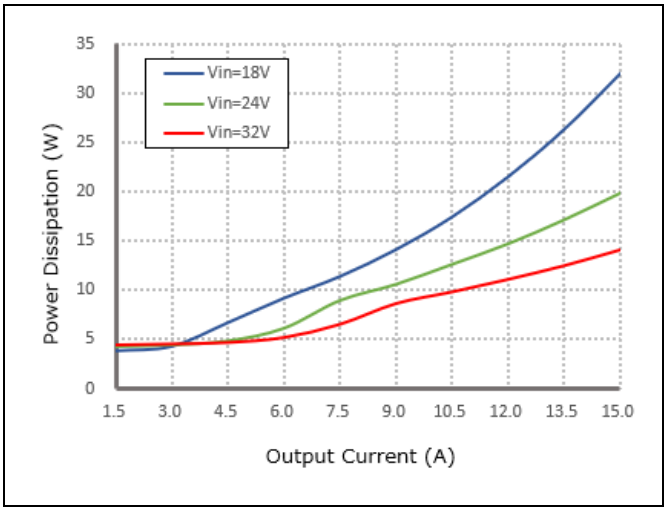

Figure 3, Input V-I, Iout=15A

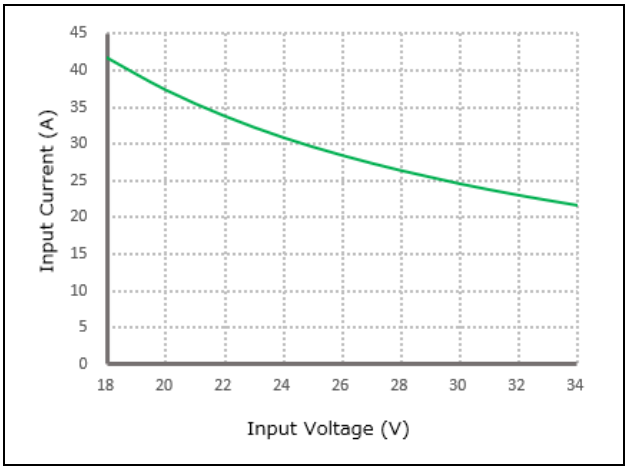

Typical Waveforms

Conditions: TA = 25° C (77° F), Vin = 24V, unless otherwise specified.

Figure 4, 25% - 50% load dynamic

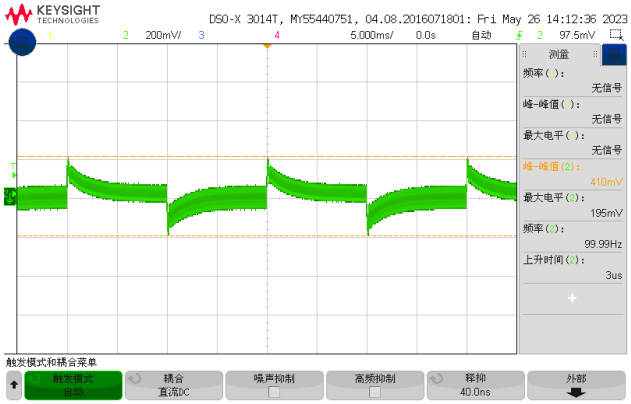

Figure 5, 50% - 75% load dynamic

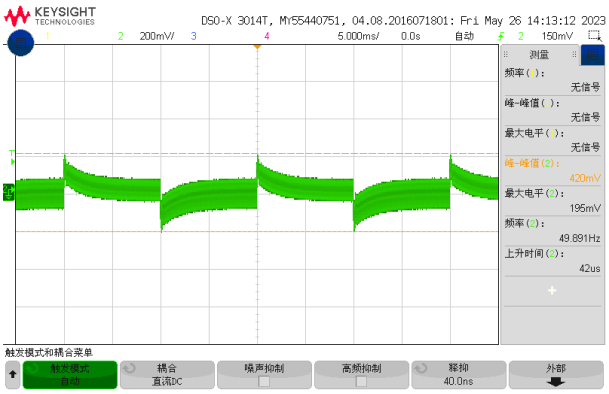

Figure 6, Output voltage established (Iout = 15A)

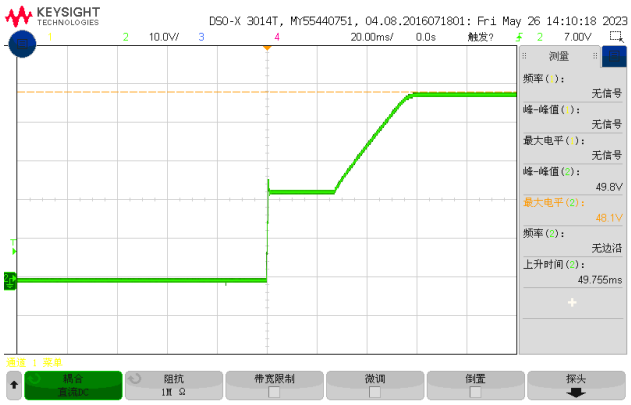

Figure 7, Output ripple & noise (Iout = 15A)

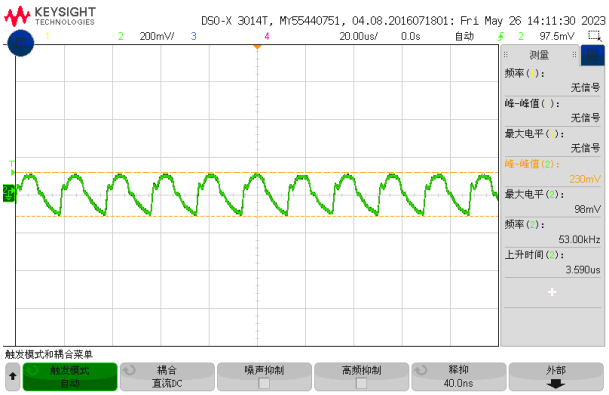

Feature Description

Remote On/Off (EN) (Optional)

Logic Enable	Low level (0 - 18Vdc)	High level (18-32Vdc)	Left open
Positive logic	Off	On	Off

Various circuits for driving the EN

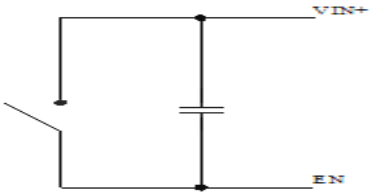

Simple control

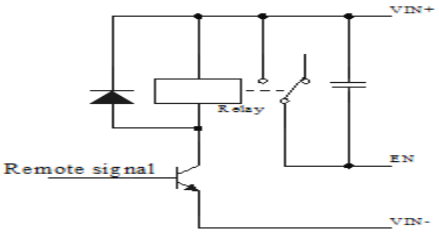

Transistor control

Wiring Instructions

The input and output of this product is terminals. The user should ensure that the input and output wires and terminals are connected reliably, and pay attention to the wire diameter to meet the requirements of the power supply current. If the cable to be used is long, it needs Considering the voltage drop of the wire, if the voltage drop is too large, the voltage output at the load end may not meet the load demand. In this case, consider using a thicker wire diameter or reducing the length of the wire. Generally, if long wiring is required. Long line should be used on the side where the current is relatively small. For example, this product is a step-down product, so long lines should be used on the input side.

Input Undervoltage Protection

The converter will shut down after the input voltage drops below the under-voltage protection threshold for shutdown. The converter will start to work again after the input voltage reaches the input under voltage protection threshold for startup. For the Hysteresis, see the Protection characteristics.

Output Overcurrent Protection

The converter equipped with current limiting circuitry can provide protection from an output overload or short circuit condition. If the output current exceeds the output overcurrent protection set point, the converter enters hiccup mode. When the fault condition is removed, the converter will automatically restart.

Thermal Consideration

Sufficient airflow should be provided to help ensure reliable operating of the SDS-24S4815

Therefore, thermal components are mounted on the top surface of the SDS-24S4815 to dissipate heat to the surrounding environment by conduction, convection, and radiation. Proper airflow can be verified by measuring the temperature at the middle of the base plate.



Dimension

